XIQUI YAM PAM PAM

(Menor)

Mamen Maonda

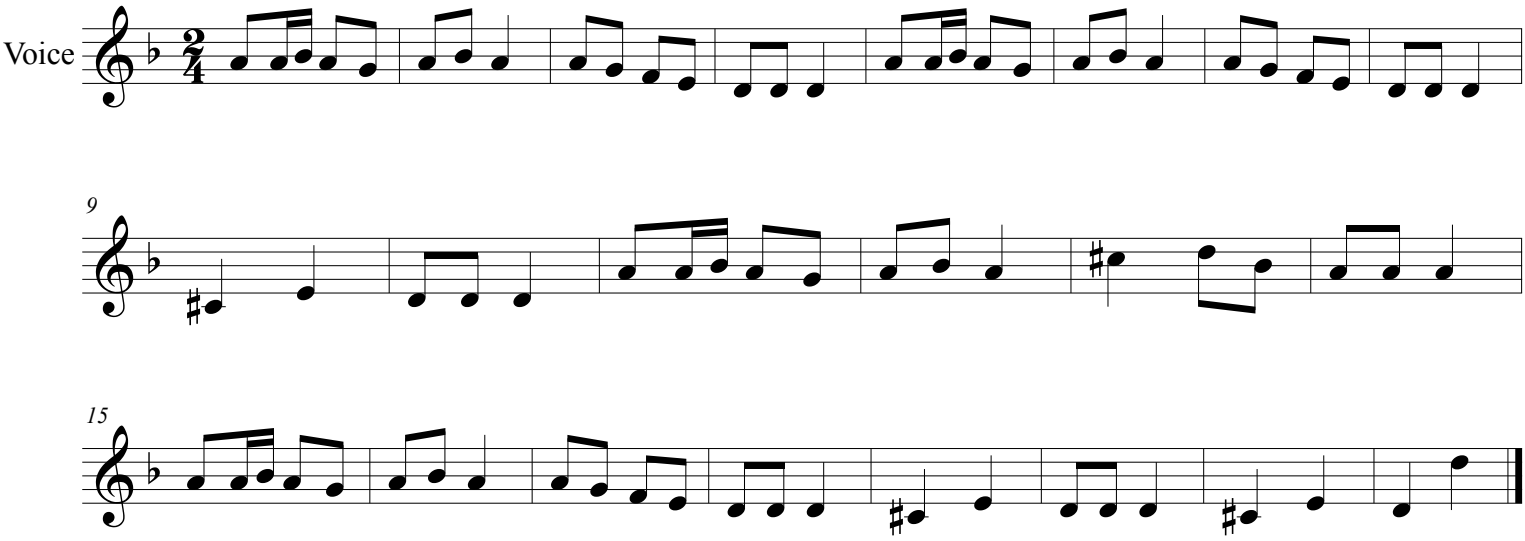

©