Pattern ritmici - Sequenze familiari

Ternario

Macro-Micro:

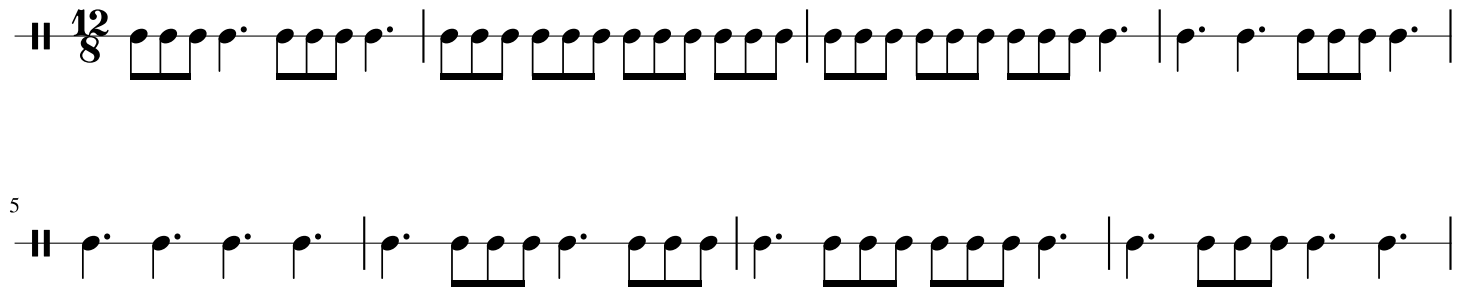

Unite per la discriminazione:

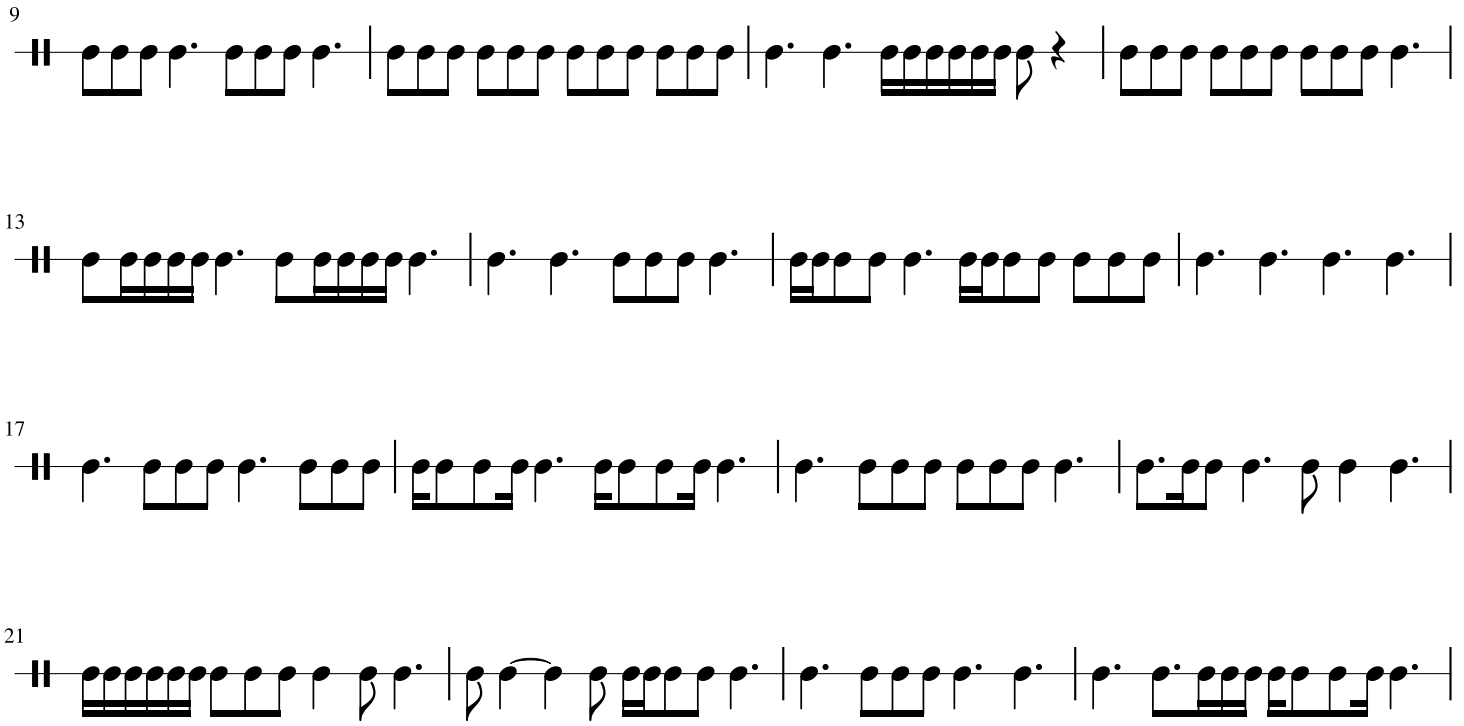
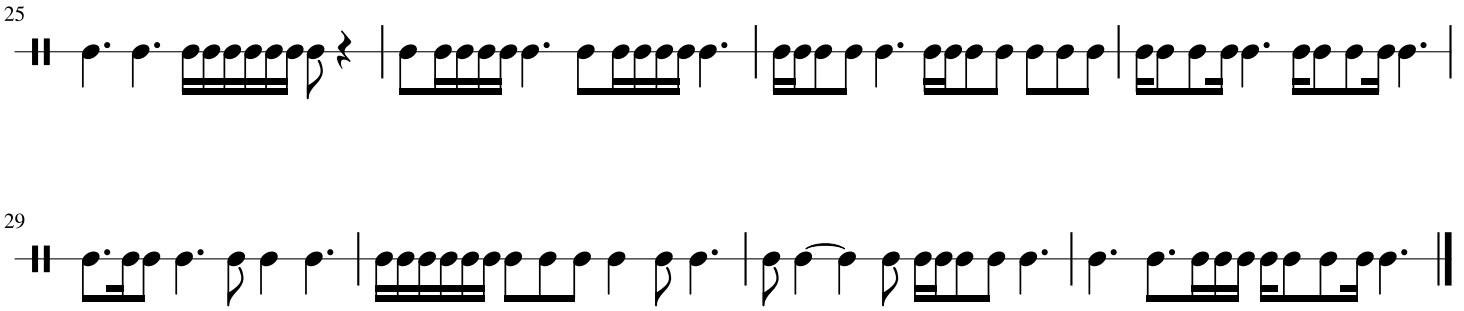
Suddivisioni e Prolungamenti: